

WEST SUSSEX COUNTY COUNCIL
((ADUR DISTRICT) (PARKING PLACES AND TRAFFIC REGULATION)
(CONSOLIDATION) ORDER 2009)
(LANCING: CHARTWELL ROAD, COMMERCE WAY AND MARLBOROUGH ROAD AMENDMENT)
ORDER 2015

ADUR: LOCATION OF WAITING RESTRICTIONS

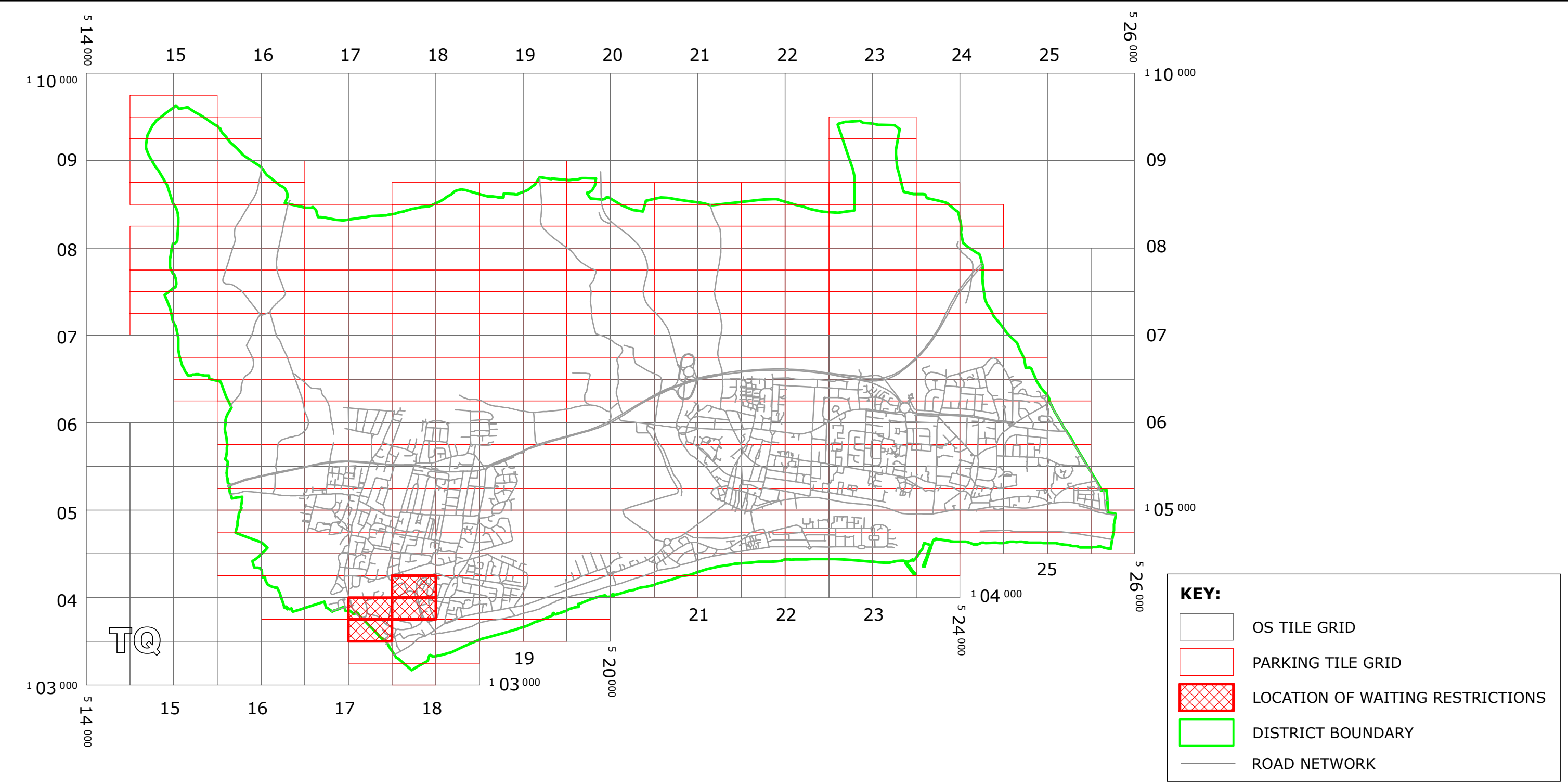

West Sussex County Council
Communities & Infrastructure
The Grange
Tower Street
Chichester
West Sussex
PO19 1RH

WEST SUSSEX COUNTY COUNCIL
((ADUR DISTRICT) (PARKING PLACES AND TRAFFIC REGULATION)
(CONSOLIDATION) ORDER 2009)
(LANCING: CHARTWELL ROAD, COMMERCE WAY AND MARLBOROUGH ROAD AMENDMENT) ORDER 2015

LOCATION OF WAITING RESTRICTIONS





Reproduced from or based upon 2013 Ordnance Survey material with permission of the Controller of HMSO © Crown Copyright reserved.
Unauthorised reproduction infringes Crown copyright and may lead to prosecution or civil proceedings
West Sussex County Council Licence No. 100023447

SCALE: 1:45,000
DATE: 30/05/2014

Key for Waiting Restrictions

All areas over which the provision of the orders apply are defined by the shaded areas as shown on the following plans plus a contiguous area not indicated on the plans of verge and/or footway between the carriageway edge and the highway boundary. The plans in this schedule are based upon grid references of the Ordnance Survey National Grid defined by the OSGB 36 triangulation.

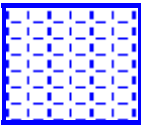
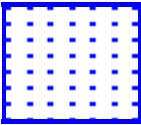
Prohibition of waiting at any time

101		check	No waiting at any time
107		pat020	No waiting 8.00am-6.00pm Mon–Sat
112		dot5	No waiting 8.00am-6.00pm Mon-Fri
			District Boundary

6105

1. This Order shall come into operation on the Sixth day of July 2015 and may be cited as "West Sussex County Council ((Adur District) (Parking Places & Traffic Regulation) (Consolidation) Order 2009) (Lancing: Chartwell Road, Commerce Way & Marlborough Road Amendment) Order 2015".
2. The "West Sussex County Council (Adur District) (Parking Places & Traffic Regulation) (Consolidation) Order 2009" is hereby amended by the replacement of the plans specified in the First Schedule to this Order, with the plans specified in the Second Schedule, attached hereto.

TQ1703NEN (Issue Number 2)
TQ1703NWN (Issue Number 2)
TQ1703NWS (Issue Number 2)
TQ1704SES (Issue Number 2)

TQ1703NEN (Issue Number 3)
TQ1703NWN (Issue Number 3)
TQ1703NWS (Issue Number 3)
TQ1704SES (Issue Number 3)

THE Common Seal of THE
WEST SUSSEX COUNTY COUNCIL
was hereto affixed the
day of *SECOND* 2015

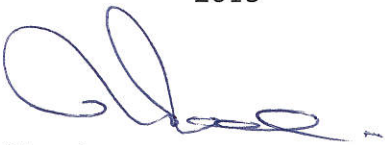

Authorised Signatory
ADR1403-MM



04/08 DELEGATED AUTHORITY

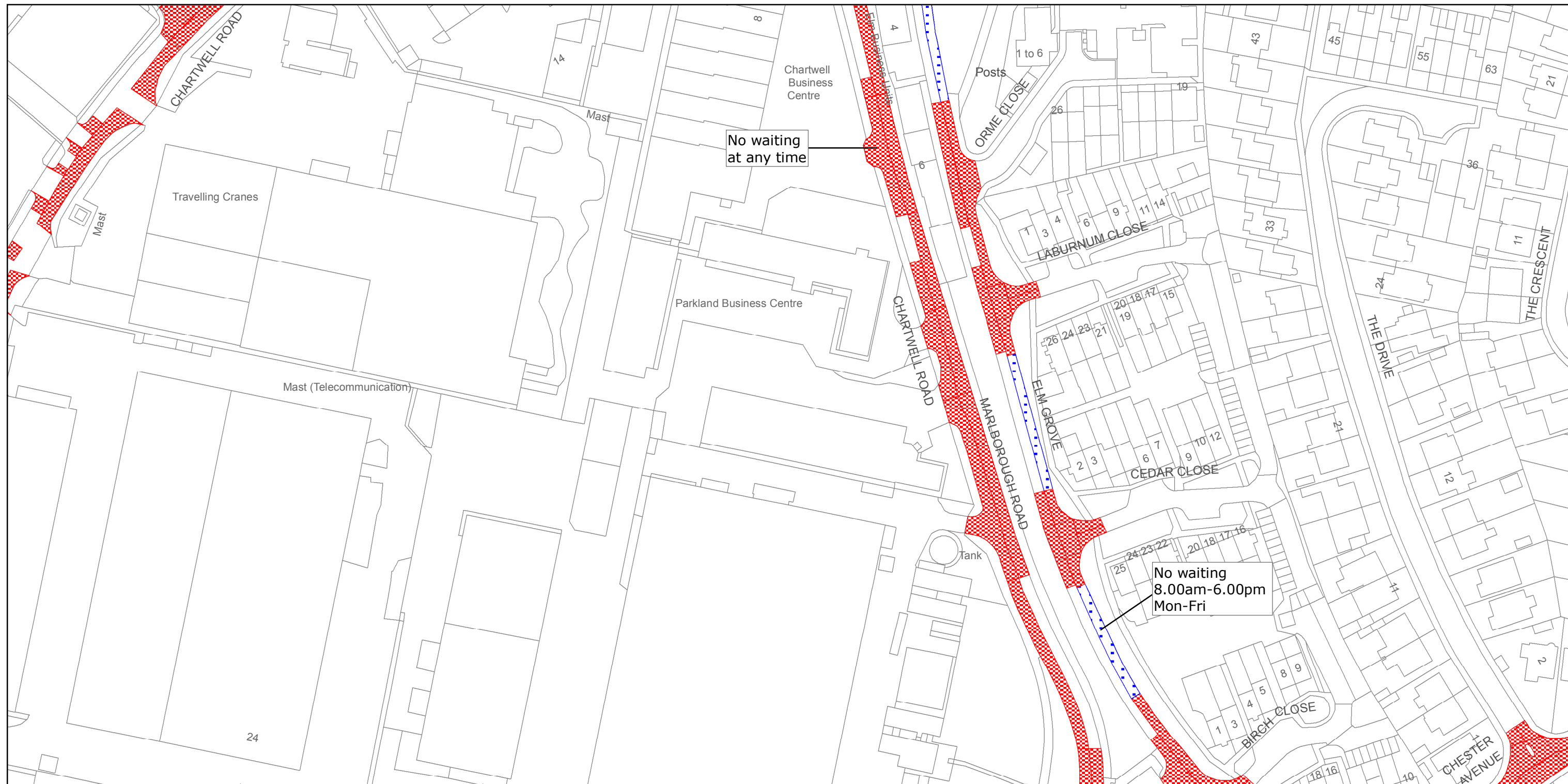

West Sussex County Council
Highways & Transport
The Grange
Tower Street
Chichester
West Sussex
PO19 1RH

ADUR DISTRICT: LANCING
WAITING RESTRICTIONS

Reproduced from or based upon 2013 Ordnance Survey material with permission of the Controller of HMSO (c) Crown Copyright reserved.
Unauthorised reproduction infringes Crown copyright and may lead to prosecution or civil proceedings West Sussex County Council Licence No. 100023447

TILE REF NO:
TQ1703NEN

SHEET ISSUE NO 3
SHEET ACTIVE FROM - 06/07/2015



SCALE:
1:1250
at A3 size

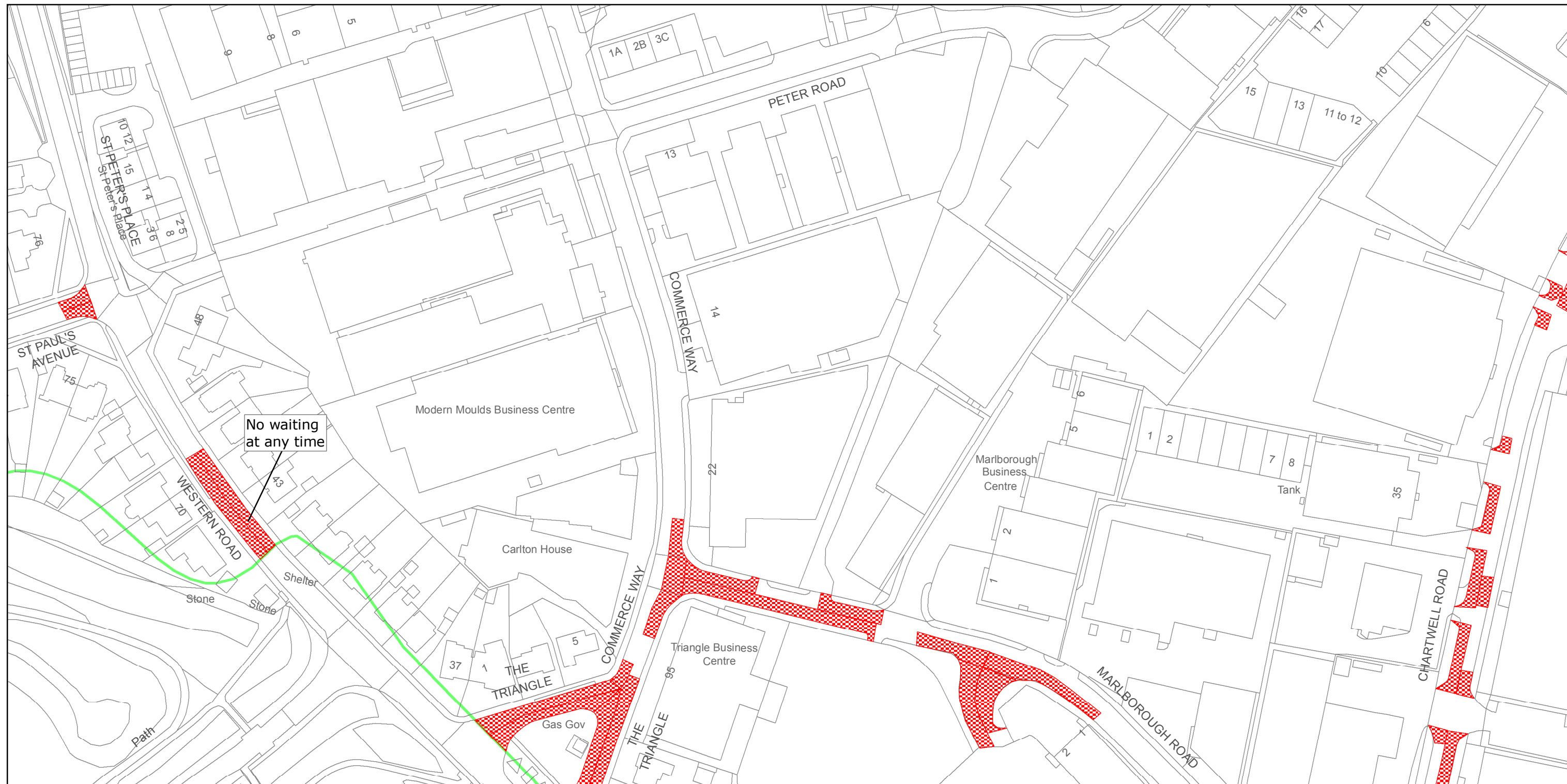

West Sussex County Council
Highways & Transport
The Grange
Tower Street
Chichester
West Sussex
PO19 1RH

ADUR DISTRICT: LANCING AND SOMPTING
WAITING RESTRICTIONS

Reproduced from or based upon 2013 Ordnance Survey material with permission of the Controller of HMSO (c) Crown Copyright reserved.
Unauthorised reproduction infringes Crown copyright and may lead to prosecution or civil proceedings West Sussex County Council Licence No. 100023447

TILE REF NO:
TQ1703NWN

SHEET ISSUE NO 3
SHEET ACTIVE FROM - 06/07/2015



SCALE:
1:1250
at A3 size

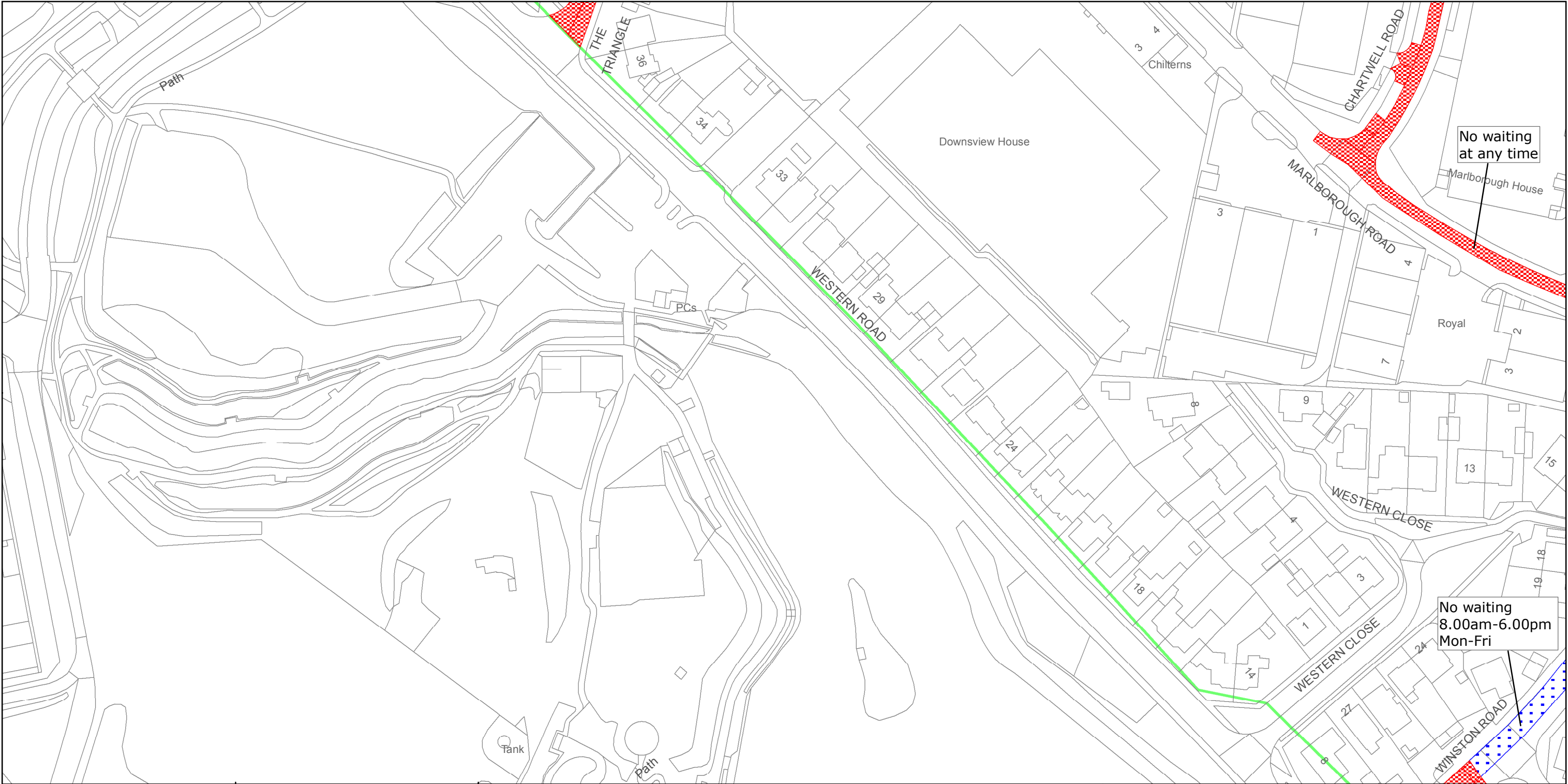

West Sussex County Council
Highways & Transport
The Grange
Tower Street
Chichester
West Sussex
PO19 1RH

ADUR DISTRICT: LANCING AND SOMPTING
WAITING RESTRICTIONS

Reproduced from or based upon 2013 Ordnance Survey material with permission of the Controller of HMSO (c) Crown Copyright reserved.
Unauthorised reproduction infringes Crown copyright and may lead to prosecution or civil proceedings West Sussex County Council Licence No. 100023447

TILE REF NO:
TQ1703NWS

SHEET ISSUE NO 3
SHEET ACTIVE FROM - 06/07/2015



SCALE:
1:1250

at A3 size

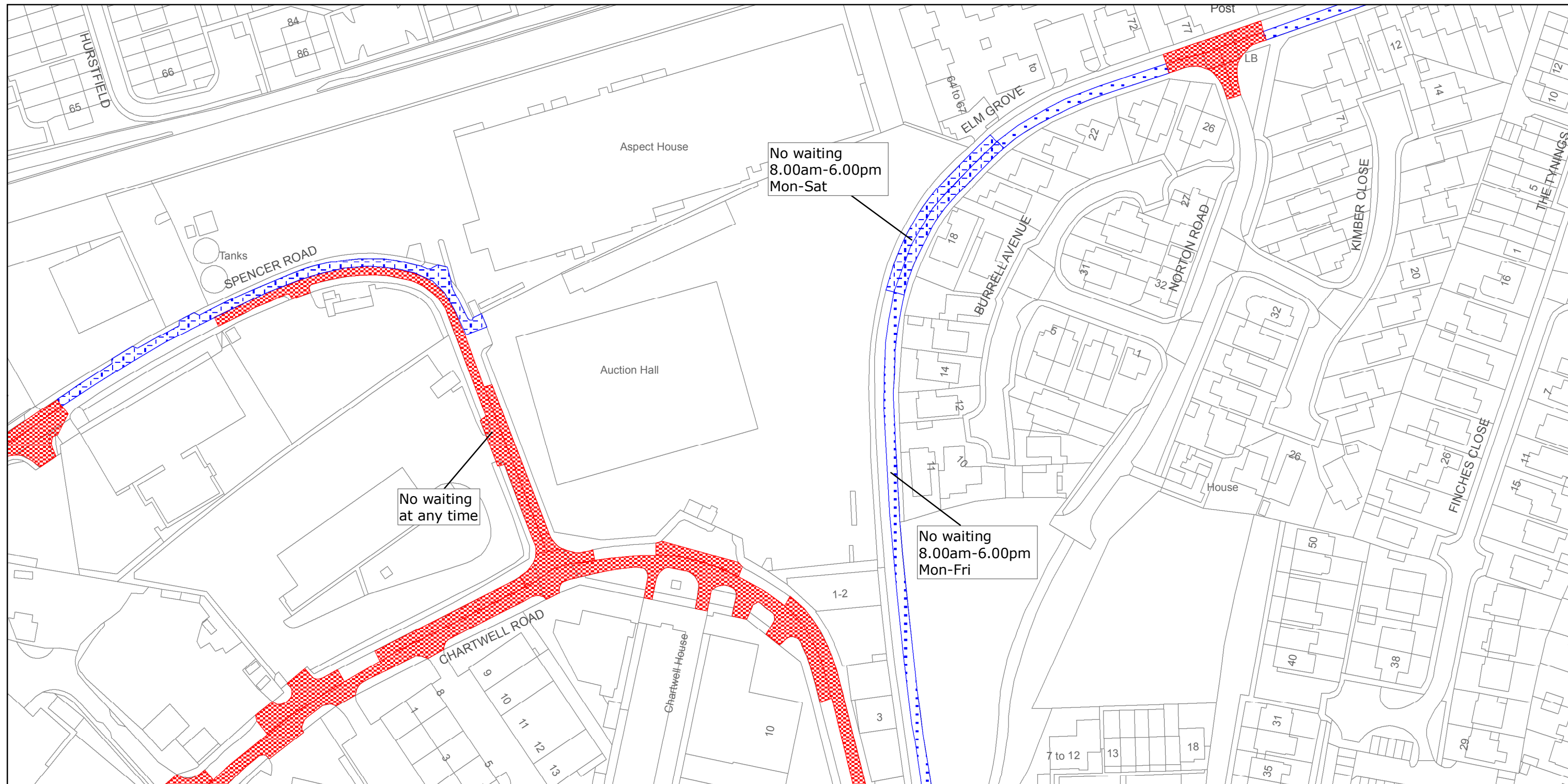

West Sussex County Council
Highways & Transport
The Grange
Tower Street
Chichester
West Sussex
PO19 1RH

ADUR DISTRICT: LANCING
WAITING RESTRICTIONS

Reproduced from or based upon 2013 Ordnance Survey material with permission of the Controller of HMSO (c) Crown Copyright reserved.
Unauthorised reproduction infringes Crown copyright and may lead to prosecution or civil proceedings West Sussex County Council Licence No. 100023447

TILE REF NO:
TQ1704SES

SHEET ISSUE NO 3
SHEET ACTIVE FROM - 06/07/2015



SCALE:
1:1250
at A3 size